



© Crown copyright and database rights 2017 Ordnance Survey 100018668



South and Vale GIS

at a scale of 1:2,000



South Oxfordshire District Council is licensed to use Ordnance Survey mapping for its own business use as a member of the Public Sector Mapping Agreement.

Persons viewing this mapping should contact Ordnance Survey copyright for advice where they wish to use Ordnance Survey mapping for their own use.



GENERAL NOTE:
THIS DRAWING HAS BEEN GENERATED USING SURVEY DATA FROM OTHERS. TO AVOID ISSUES RESULTING FROM DISCREPANCIES, DIMENSIONS AND/OR INFORMATION SHOWN OR REQUIRED FOR EXISTING FEATURES SHOULD BE ACQUIRED OR CHECKED ON SITE.

REVISION NOTE:

- A - 26.05.17: Actual site dimensions provided by client added
- B - 01.06.17: Site dimensions amended
- C - 07.08.17: House footprint reduced by 1.0m, North point adjusted.

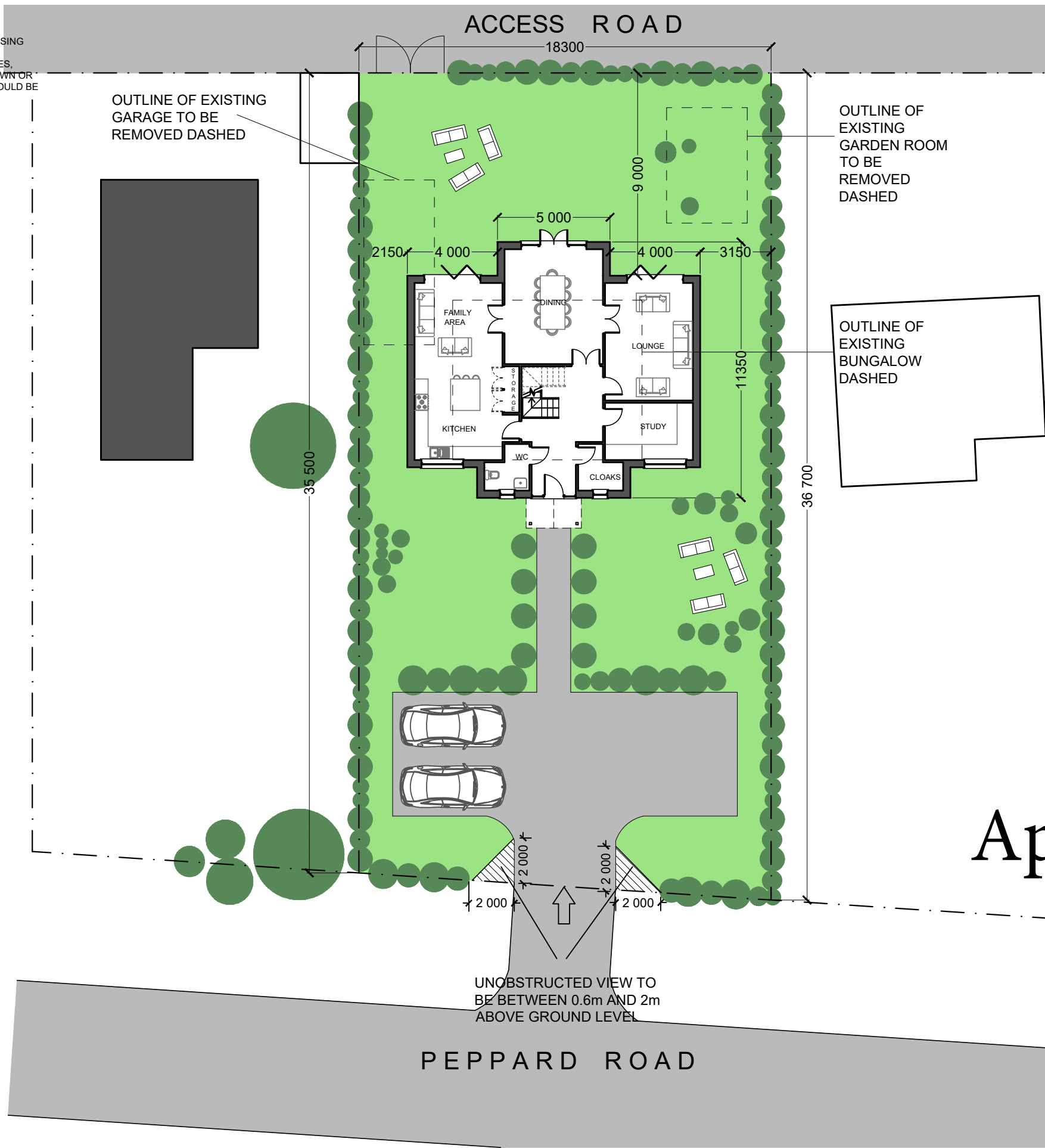

© Coventry Design Associates 2006
THIS DRAWING IS COPYRIGHT AND IT IS A BREACH OF THAT COPYRIGHT FOR THEM TO BE USED IN WHOLE OR PARTIALLY WITHOUT WRITTEN PERMISSION FROM US IN ADVANCE. DO NOT SCALE. IF IN DOUBT ASK.

PROJECT: Sonsglow, Peppard Road - RG4 9NJ
TITLE: Proposed site plan

SCALE: 1:200 @ A3
DATE: APR 2017

DRG No: 013371

03c

Coventry Design Associates

Appendix B



GENERAL NOTE:
THIS DRAWING HAS BEEN GENERATED USING SURVEY DATA FROM OTHERS. TO AVOID ISSUES RESULTING FROM DISCREPANCIES, DIMENSIONS AND/OR INFORMATION SHOWN OR REQUIRED FOR EXISTING FEATURES SHOULD BE ACQUIRED OR CHECKED ON SITE.

REVISION NOTE:
A - 07.08.17: House footprint reduced by 1.0m
B - 21.09.17: Outline of existing bungalow dashed over front elevation

© Coventry Design Associates 2006
THIS DRAWING IS COPYRIGHT AND IT IS A BREACH OF THAT COPYRIGHT FOR THEM TO BE USED IN WHOLE OR PARTIALLY WITHOUT WRITTEN PERMISSION FROM US IN ADVANCE. DO NOT SCALE. IF IN DOUBT ASK.



PROPOSED FRONT ELEVATION



PROPOSED REAR ELEVATION

PROJECT: Sonsglow, Peppard Road - RG4 9NJ
TITLE: Proposed front and rear elevations

SCALE: 1:100 @ A3
DATE: APR 2017

DRG No: 013371

06b

Coventry Design Associates



Coventry Design Associates
25A Creek Road, Hampton Court
Surrey KT8 9BE
+44 (0) 20 8941 1406
info@coventrydesign.com
www.coventrydesign.com

Sonsglow, Peppard Road, Sonning Common - RG4 9NJ

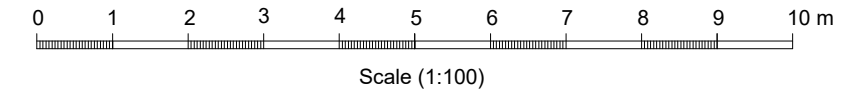



GENERAL NOTE:
THIS DRAWING HAS BEEN GENERATED USING SURVEY DATA FROM OTHERS. TO AVOID ISSUES RESULTING FROM DISCREPANCIES, DIMENSIONS AND/OR INFORMATION SHOWN OR REQUIRED FOR EXISTING FEATURES SHOULD BE ACQUIRED OR CHECKED ON SITE.

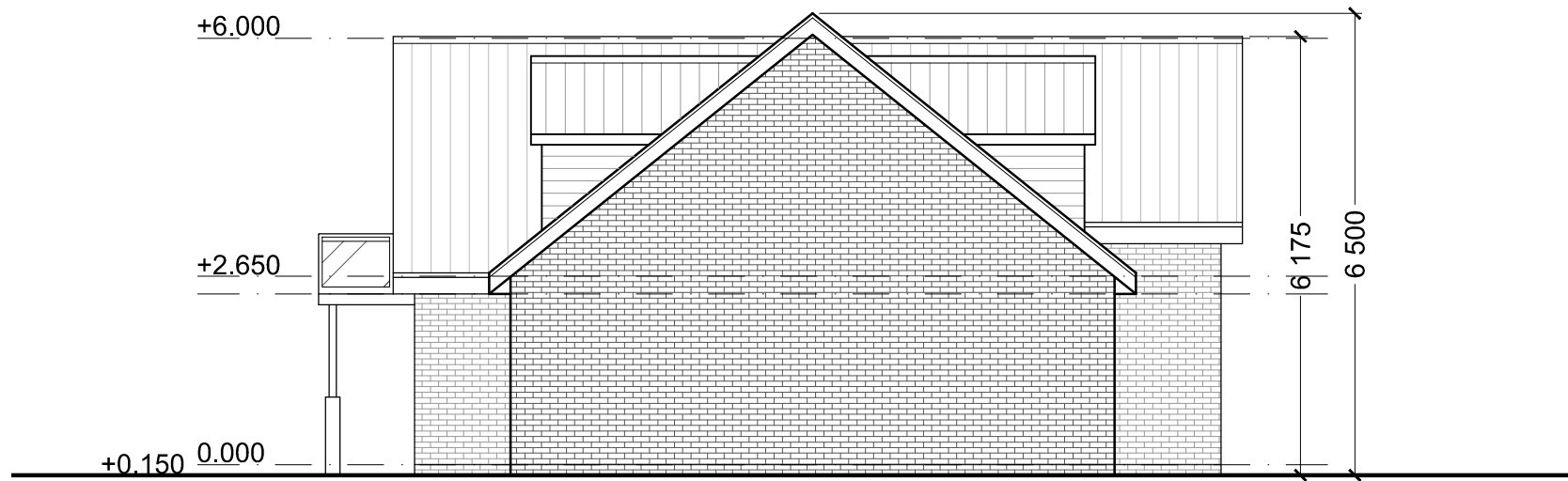

PROPOSED RIGHT ELEVATION

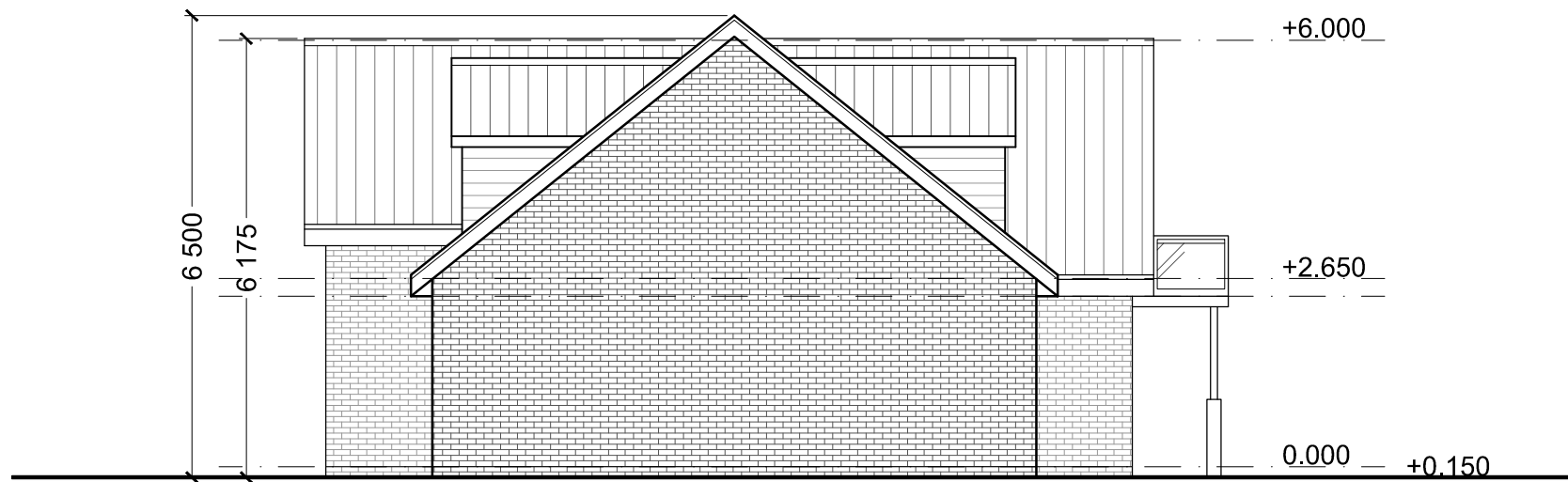

PROPOSED LEFT ELEVATION

© Coventry Design Associates 2006
THIS DRAWING IS COPYRIGHT AND IT IS A BREACH OF THAT COPYRIGHT FOR THEM TO BE USED IN WHOLE OR PARTIALLY WITHOUT WRITTEN PERMISSION FROM US IN ADVANCE. DO NOT SCALE. IF IN DOUBT, ASK.

PROJECT: Songslow, Peppard Road - RG4 9NJ
TITLE: Proposed right and left elevations

SCALE: 1:100 @ A3
DATE: APR 2017

DRG No: 013371

07

Coventry Design Associates



GENERAL NOTE:
THIS DRAWING HAS BEEN GENERATED USING SURVEY DATA FROM OTHERS. TO AVOID ISSUES RESULTING FROM DISCREPANCIES, DIMENSIONS AND/OR INFORMATION SHOWN OR REQUIRED FOR EXISTING FEATURES SHOULD BE ACQUIRED OR CHECKED ON SITE.

REVISION NOTE:
A - 07.08.17: House footprint reduced by 1.0m

© Coventry Design Associates 2006
THIS DRAWING IS COPYRIGHT AND IT IS A BREACH OF THAT COPYRIGHT FOR THEM TO BE USED IN WHOLE OR PARTIALLY WITHOUT WRITTEN PERMISSION FROM US IN ADVANCE. DO NOT SCALE. IF IN DOUBT ASK.

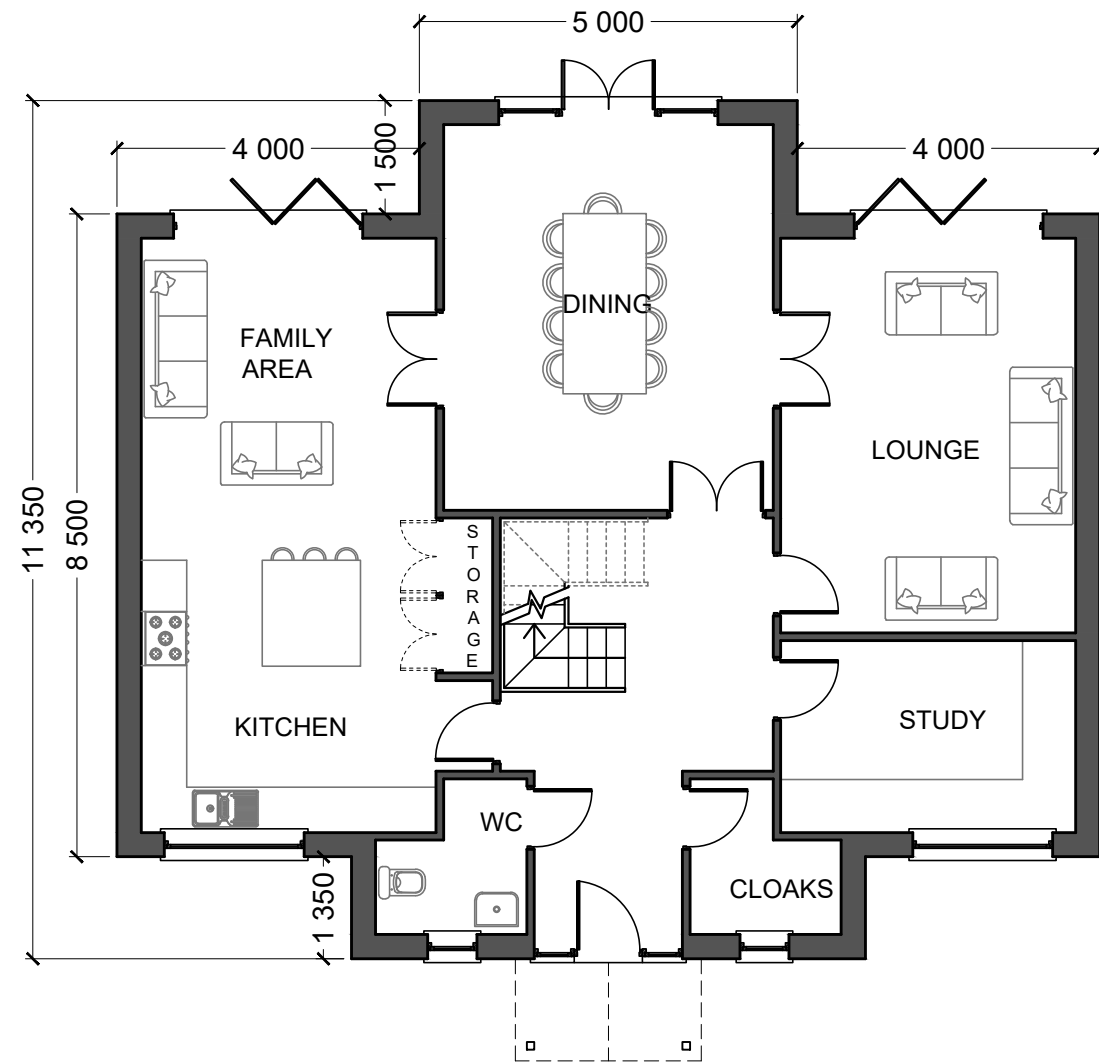

PROPOSED GROUND FLOOR PLAN

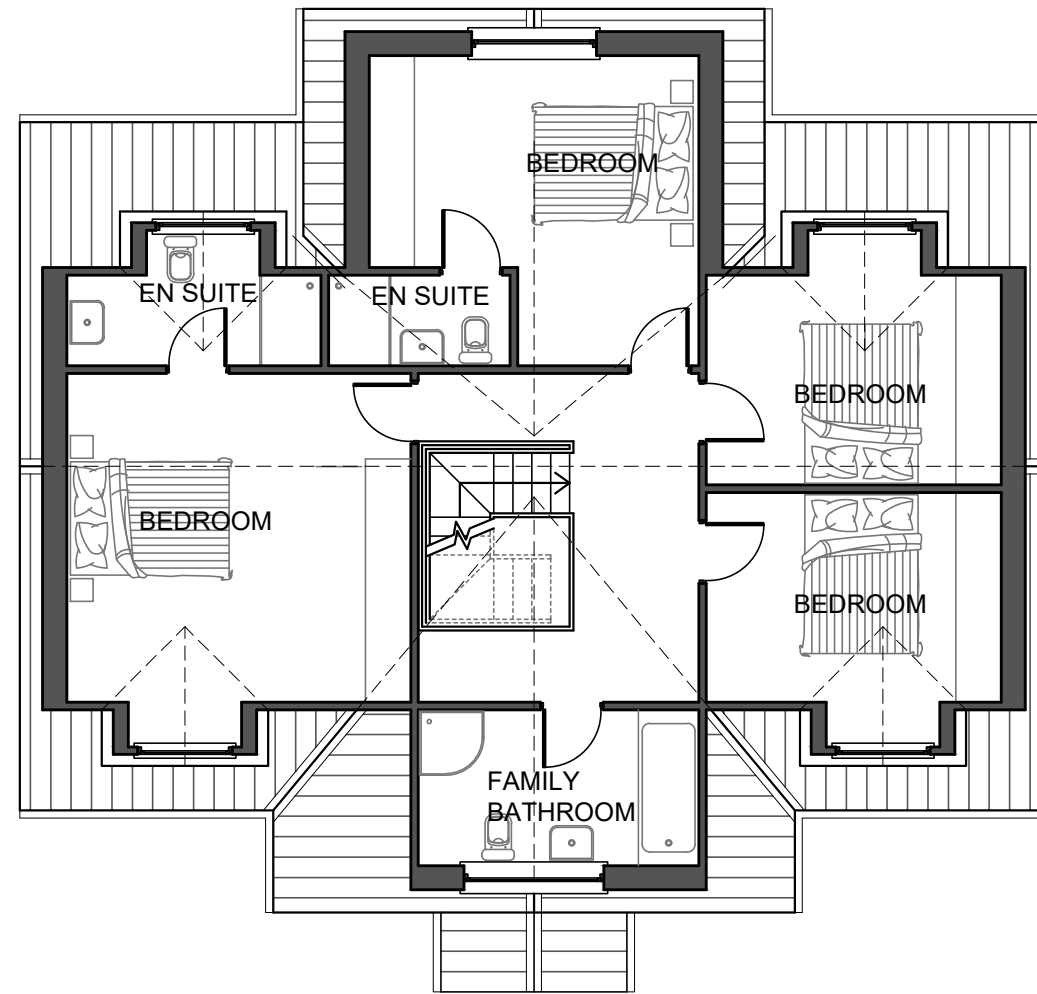

PROPOSED FIRST FLOOR PLAN



PROJECT: Songslow, Peppard Road - RG4 9NJ
TITLE: Proposed ground and first floor plans

SCALE: 1:100 @ A3
DATE: APR 2017

DRG No: 013371

04a



GENERAL NOTE:
THIS DRAWING HAS BEEN GENERATED USING SURVEY DATA FROM OTHERS. TO AVOID ISSUES RESULTING FROM DISCREPANCIES, DIMENSIONS AND/OR INFORMATION SHOWN OR REQUIRED FOR EXISTING FEATURES SHOULD BE ACQUIRED OR CHECKED ON SITE.

REVISION NOTE:
A - 07.08.17: House footprint reduced by 1.0m

© Coventry Design Associates 2006
THIS DRAWING IS COPYRIGHT AND IT IS A BREACH OF THAT COPYRIGHT FOR THEM TO BE USED IN WHOLE OR PARTIALLY WITHOUT WRITTEN PERMISSION FROM US IN ADVANCE. DO NOT SCALE. IF IN DOUBT ASK.

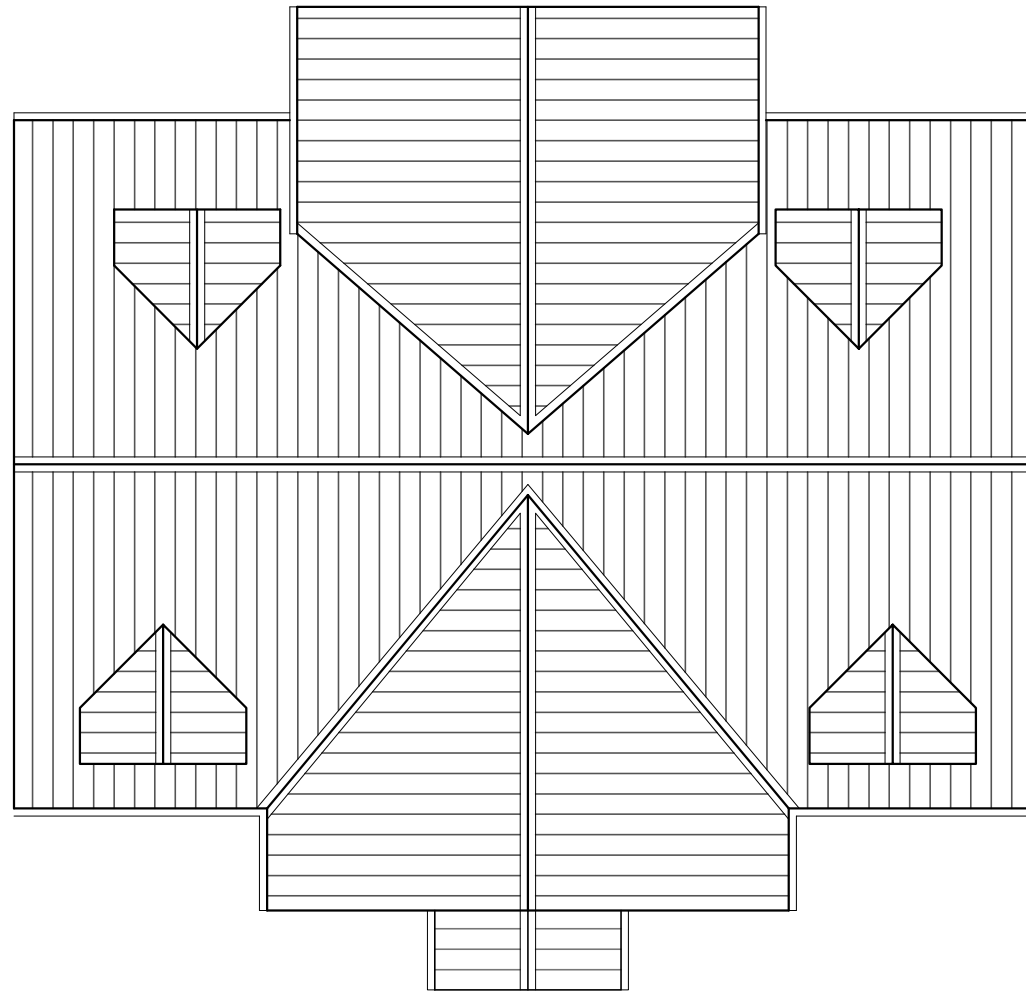

PROPOSED ROOF PLAN



PROJECT: Sonsglow, Peppard Road - RG4 9NJ
TITLE: Proposed roof plan

SCALE: 1:100 @ A3
DATE: APR 2017

DRG No: 013371
05a

Coventry Design Associates



Coventry Design Associates
25A Creek Road, Hampton Court
Surrey KT8 9BE
+44 (0) 20 8941 1406
info@coventrydesign.com
www.coventrydesign.com

Sonsglow, Peppard Road, Sonning Common - RG4 9NJ

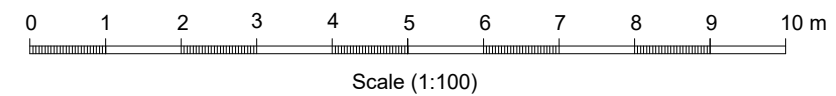



GENERAL NOTE:
THIS DRAWING HAS BEEN GENERATED USING SURVEY DATA FROM OTHERS. TO AVOID ISSUES RESULTING FROM DISCREPANCIES, DIMENSIONS AND/OR INFORMATION SHOWN OR REQUIRED FOR EXISTING FEATURES SHOULD BE ACQUIRED OR CHECKED ON SITE.

REVISION NOTE:
A - 07.08.17: House footprint reduced by 1.0m

© Coventry Design Associates 2006
THIS DRAWING IS COPYRIGHT AND IT IS A BREACH OF THAT COPYRIGHT FOR THEM TO BE USED IN WHOLE OR PARTIALLY WITHOUT WRITTEN PERMISSION FROM US IN ADVANCE. DO NOT SCALE. IF IN DOUBT ASK.

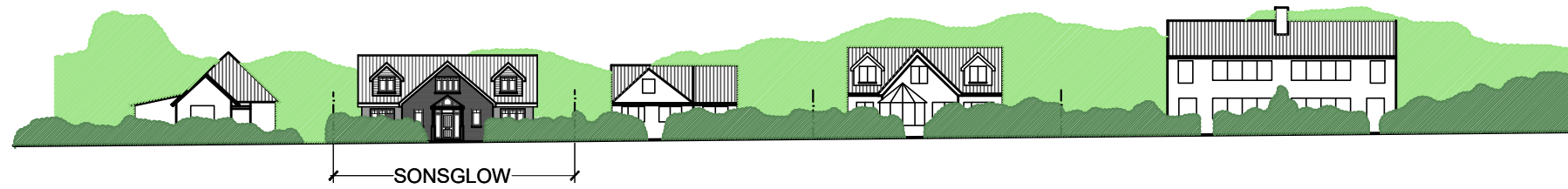

PROPOSED STREET ELEVATION

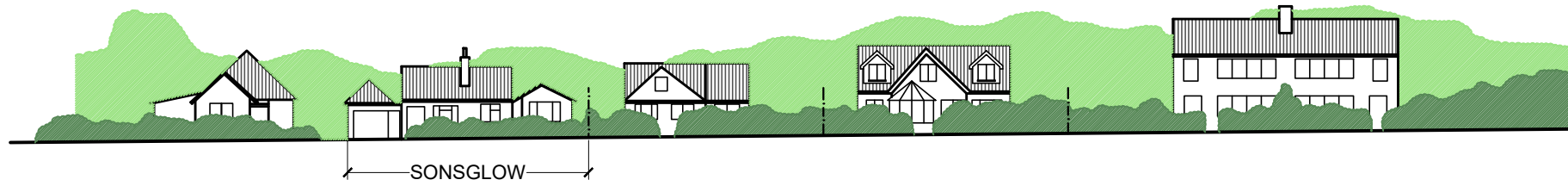

EXISTING STREET ELEVATION

PROJECT: Songslow, Peppard Road - RG4 9NJ
TITLE: Existing and proposed street elevation

SCALE: 1:500 @ A3
DATE: APR 2017

Coventry Design Associates

DRG No: 013371
08a



Coventry Design Associates
25A Creek Road, Hampton Court
Surrey KT8 9BE
+44 (0) 20 8941 1406
info@coventrydesign.com
www.coventrydesign.com

Songslow, Peppard Road, Sonning Common - RG4 9NJ

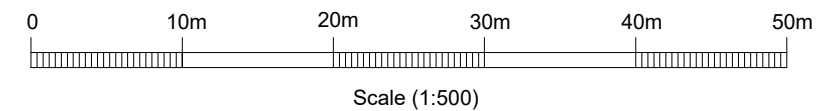

This page is intentionally left blank